

Patient report

Bio-Rad DATE: 04/29/2019
D-10 TIME: 06:00 PM
S/N: #DJ4I016123 Software version: 4.20-2
Sample ID: 10489803
Injection date 04/29/2019 05:05 PM
Injection #: 17 Method: HbA1c
Rack #: --- Rack position: 4

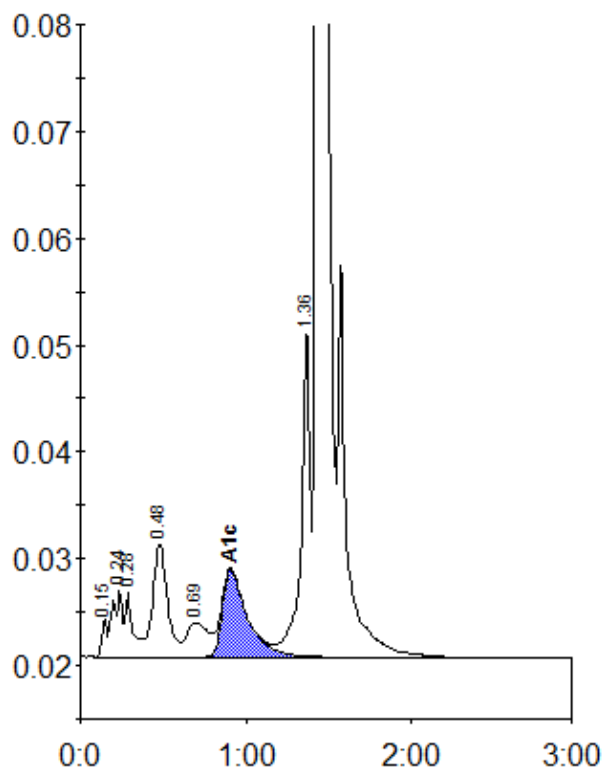

Peak table - ID: 10489803

| Peak | R.time | Height | Area | Area % |
|-------------|---------|--------|---------|--------|
| Unknown | 0.15 | 3453 | 7635 | 0.4 |
| A1a | 0.24 | 6306 | 26306 | 1.2 |
| A1b | 0.28 | 6043 | 19615 | 0.9 |
| F | 0.48 | 10502 | 65742 | 3.1 |
| LA1c/CHb-1 | 0.69 | 3229 | 29403 | 1.4 |
| A1c | 0.91 | 8251 | 86143 | 5.8 |
| P3 | 1.36 | 31178 | 115874 | 5.4 |
| A0 | 1.43 | 604946 | 1792937 | 83.6 |
| Total Area: | 2143657 | | | |

| | |
|----------------|-----|
| Concentration: | % |
| A1c | 5.8 |